

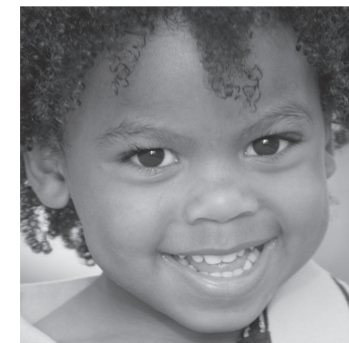

*When your child needs a hospital, everything matters.*

Nationwide Children's Hospital  
ATTN: Community Education  
700 Children's Drive  
Columbus, OH 43205-2696

NONPROFIT ORG.  
U.S. POSTAGE  
**PAID**  
COLUMBUS, OH  
PERMIT NO. 777



# Community Diabetes Management Education

Caring for a child with diabetes  
**2025**



**NATIONWIDE  
CHILDREN'S®**

*When your child needs a hospital, everything matters.*

# Community Diabetes Management Education 2025

## Program Description

Introduction of basic diabetes management for adults who care for children with diabetes.

## Intended Audience:

This is a three-hour program designed for healthcare professionals. Upon completion, learners will be able to provide safe and appropriate diabetes care in the school, daycare, and home settings. Topics include differentiation of type 1 and type 2 diabetes; how to count carbohydrates and calculate insulin doses; use of glucose meters, continuous glucose monitors, and insulin pumps; and acute care for hypo and hyperglycemia, including ketones.

This class is for adult learners only. Please do not bring children to this class.

## Topics

- What is Diabetes?
- What is Happening in the Body?
- Answering your Questions about Diabetes
- Monitoring Blood Sugar
- Giving Medicines
- What to do if Blood Sugar is too Low or too High?
- Nutrition
- Exercise
- Resources

## Dates

January 20  
August 18  
September 17  
October 17\*

\*October 17 class is at 9 a.m.

## Time

1 - 4 p.m.

## Cost

\$10 per person

Registration fee includes educational materials and instruction.

## Location

Nationwide Children's Hospital  
Education Center  
575 South 18th Street  
Columbus, OH 43205

## Parking

Parking is available in the Orange Parking Garage, located on the corner of 18th St. and Mooberry. The fee is \$2 for each exit.

## Confirmation

A confirmation email with directions to the Education Center will be sent with each paid registration.

## Cancellation Policy

If you are unable to attend, please notify us as soon as possible at (614) 355-0662 or [CommunityEducation@NationwideChildrens.org](mailto:CommunityEducation@NationwideChildrens.org). Refunds will be given minus 30% for administrative costs until two weeks before the class. After this time, no refunds will be given.

## Questions

Please email

[CommunityEducation@NationwideChildrens.org](mailto:CommunityEducation@NationwideChildrens.org)  
or call (614) 355-0662.



In support of improving patient care, Nationwide Children's Hospital is jointly accredited by the American Nurses Credentialing Center (ANCC), the Accreditation Council for Pharmacy Education (ACPE) and the Accreditation Council for Continuing Medical Education (ACCME) to provide continuing medical education for the healthcare team. (2.75 ANCC contact hours)

## Registration Form

Community Diabetes Management Education 2025

Name \_\_\_\_\_

Name \_\_\_\_\_

Address: \_\_\_\_\_

City \_\_\_\_\_ State \_\_\_\_ Zip \_\_\_\_\_

County \_\_\_\_\_

Center/agency/program (if applicable) \_\_\_\_\_

Daytime phone \_\_\_\_\_

Email \_\_\_\_\_

## Class selection:

☐ January 20    ☐ August 18

☐ September 17    ☐ October 17\*

\*October 17 class is at 9 a.m.

## Payment:

☐ Cash    ☐ Check    ☐ Visa    ☐ MasterCard

Credit Card # \_\_\_\_\_

Name on Card \_\_\_\_\_

Exp. Date \_\_\_\_\_ Amount Enclosed \$ \_\_\_\_\_

Make checks payable to Nationwide Children's Hospital. Mail payment with this form to:

## Community Education

Nationwide Children's Hospital  
700 Children's Drive  
Columbus, OH 43205

For online registration visit our website at:

**[NationwideChildrens.org/Edu](http://NationwideChildrens.org/Edu)**